

19806

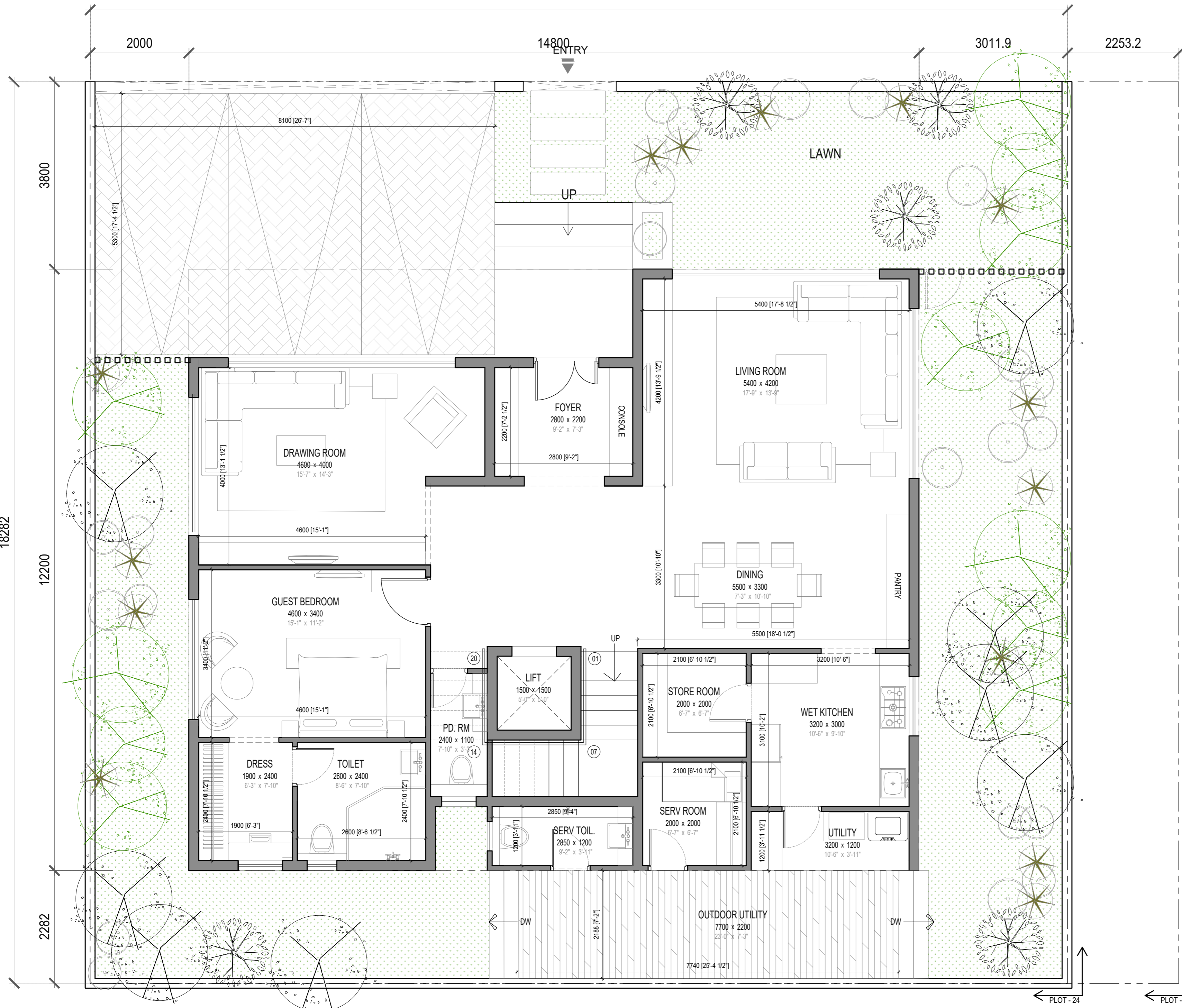

CONCEPT

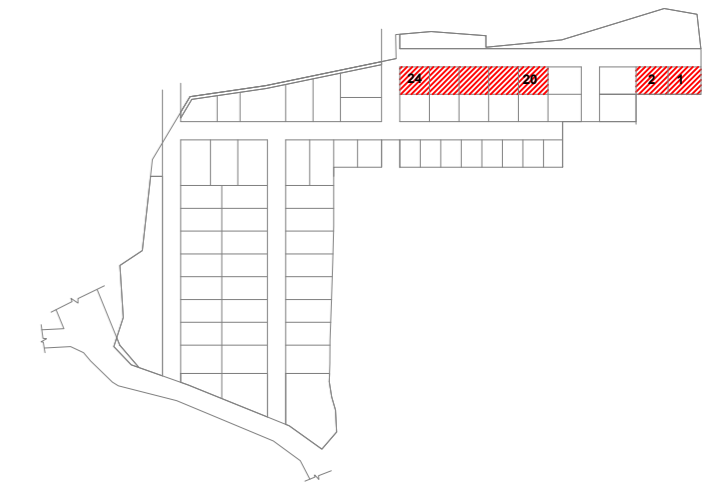

Villa #s 1 (483 SqYds), 2 (467 SqYds) 20-24 (433 SqYds)

	BUA (A) (SQ.FT)	BALCONY (B) (SQ.FT)
GROUND FLOOR	1928.87	0.00
FIRST FLOOR	1667.97	195.35
SECOND FLOOR	1258.28	0.00
TOTAL BUA (A+B)	5050.47	
PARKING	346.20	
TERRACE (COVERED)	350.48	
TERRACE (UNCOVERED)	295.94	
DECK / UTILITY	181.36	
TOTAL SBUA	6224.45	

GENERAL NOTES :

- In case of all specialist works, details and any deviations from this construction drawing, the contractor / sub-contractor are to provide shop drawings for architect's / Engineer's approval prior to construction.
- This drawing should be read and not measured.
- All dimensions are in millimeters unless stated otherwise.
- All drawings must be cross referenced in case of any doubt / discrepancy.
- F.F.L represents finished floor levels.
- All dimensions shown in the drawings are structural / masonry dimensions.
- All architectural drawings must be referred in coordination with structural drawings.

REV.	DESCRIPTION	DONE BY	DATE

ARCHITECTS :

FHD ARCHITECTURE
 GROUP
 Fountainhead Architects Pvt. Ltd.
 Plot # 15, 5-3-884 / 3-15, LIC Colony,
 Sringeri Colony, Hyderabad - 500073
 P: +91 40 23743324 / 25
 F: +91 40 66621253

CLIENT : AUGMENTED REALTY

PROJECT TITLE :
 PROPOSED VILLAS @ VIZAG (SITE - 433 SQ YARDS)

DRAWING TITLE :
 NORTH FACING VILLA- GROUND FLOOR PLAN

FHD PROJECT NO :

DRAWING NO	ARCHITECT	APPROVED	MR	REV.	R0
	MR				

RELEASED FOR					
<input checked="" type="checkbox"/> PRELIMINARY	<input type="checkbox"/> INFORMATION	<input type="checkbox"/> APPROVAL	<input type="checkbox"/> TENDER	<input type="checkbox"/> CONSTRUCTION	

This drawing is copyright and may not be copied without prior written consent. The contractor shall verify all dimensions on site before commencing any work or shop drawing. Any discrepancies occurring in this drawing must be referred to the Architect before the commencement of work.



X

19806

2000

14800

3011.9

2253.2

3800

18282

12200

2282

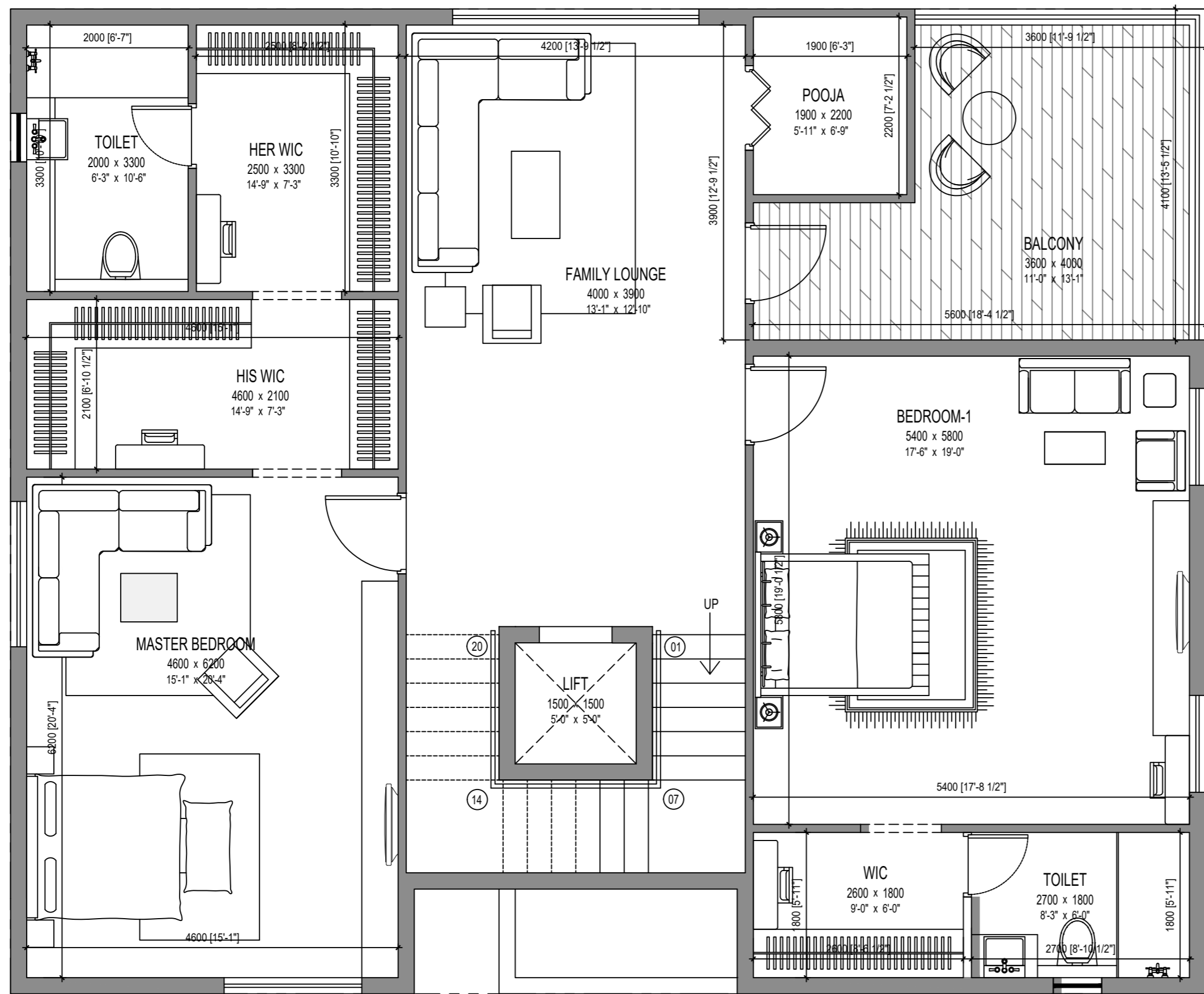

CONCEPT

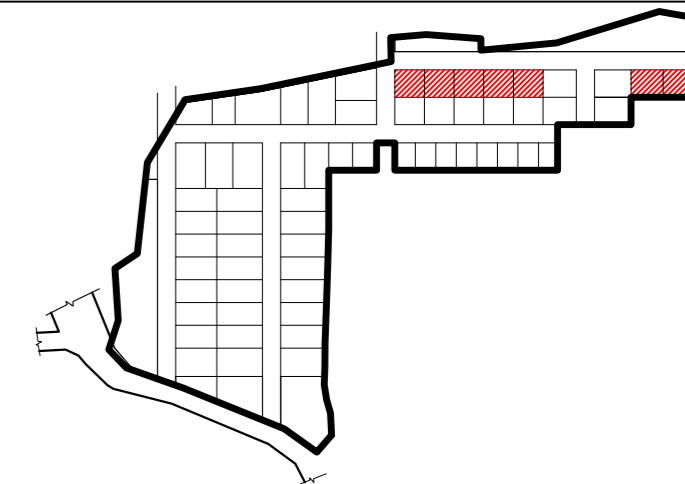

Villa #s 1 (483 SqYds), 2 (467 SqYds) 20-24 (433 SqYds)

	BUA (A) (SQ.FT)	BALCONY (B) (SQ.FT)
GROUND FLOOR	1928.87	0.00
FIRST FLOOR	1667.97	195.35
SECOND FLOOR	1258.28	0.00
TOTAL BUA (A+B)	5050.47	
PARKING	346.20	
TERRACE (COVERED)	350.48	
TERRACE (UNCOVERED)	295.94	
DECK / UTILITY	181.36	
TOTAL SBUA	6224.45	

GENERAL NOTES :

- In case of all specialist works, details and any deviations from this construction drawing, the contractor / sub-contractor are to provide shop drawings for architect's / Engineer's approval prior to construction.
- This drawing should be read and not measured.
- All dimensions are in millimeters unless stated otherwise.
- All drawings must be cross referenced in case of any doubt / discrepancy.
- FFL represents finished floor levels.
- All dimensions shown in the drawings are structural / masonry dimensions.
- All architectural drawings must be referred in coordination with structural drawings.

REV.	DESCRIPTION	DONE BY	DATE

ARCHITECTS :

FHD GROUP ARCHITECTURE
 Fountainhead Architects Pvt. Ltd.
 Plot # 15-B-3-684 / 3-15, LIC Colony,
 Srinagar Colony, Hyderabad - 500073
 P: +91 40 23743324 / 25
 F: +91 40 66621253

CLIENT : AUGMENTED REALTY

PROJECT TITLE :
PROPOSED VILLAS @ VIZAG (SITE - 433 SQ YARDS)

DRAWING TITLE :
NORTH FACING VILLA- FIRST FLOOR PLAN

FHD PROJECT NO :

DRAWING NO	REV.	R0
ARCHITECT MR APPROVED MR		
SCALE 1:100 DRAWN BY NC		
DATE 18-10-2021 CHECKED BY NC		

RELEASED FOR

- PRELIMINARY INFORMATION APPROVAL TENDER CONSTRUCTION

This drawing is copyright and may not be copied without prior written consent. The contractor shall verify all dimensions on site before commencing any work or shop drawing. Any discrepancies occurring in this drawing must be referred to the Architect before the commencement of work.



PLOT - 24

PLOT - 1

19806

2000

14800

3011.9

2253.2

3800

18282

12200

2282

CONCEPT

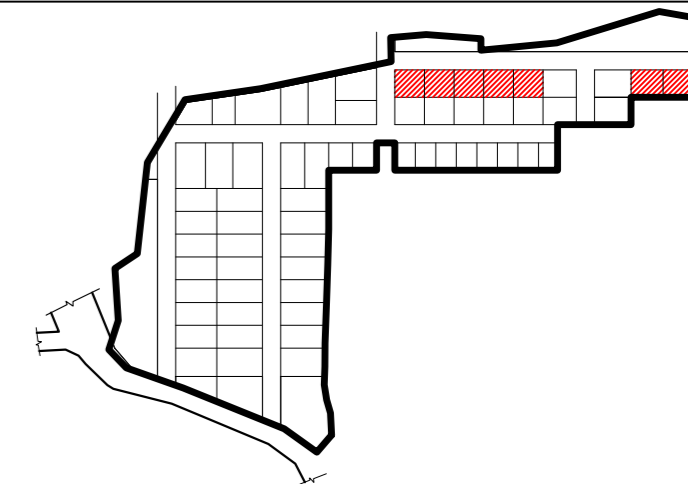

Villa #s 1 (483 SqYds), 2 (467 SqYds) 20-24 (433 SqYds)

	BUA (A) (SQ.FT)	BALCONY (B) (SQ.FT)
GROUND FLOOR	1928.87	0.00
FIRST FLOOR	1667.97	195.35
SECOND FLOOR	1258.28	0.00
TOTAL BUA (A+B)	5050.47	
PARKING	346.20	
TERRACE (COVERED)	350.48	
TERRACE (UNCOVERED)	295.94	
DECK / UTILITY	181.36	
TOTAL SBUA	6224.45	

GENERAL NOTES :

- In case of all specialist works, details and any deviations from this construction drawing, the contractor / sub-contractor are to provide shop drawings for architect's / Engineer's approval prior to construction.
- This drawing should be read and not measured.
- All dimensions are in millimeters unless stated otherwise.
- All drawings must be cross referenced in case of any doubt / discrepancy.
- FFL represents finished floor levels.
- All dimensions shown in the drawings are structural / masonry dimensions.
- All architectural drawings must be referred in coordination with structural drawings.

REV.	DESCRIPTION	DONE BY	DATE

ARCHITECTS :

FHD GROUP ARCHITECTURE
 Fountainhead Architects Pvt. Ltd.
 Plot # 15-8-3-884 / 3-15, LIC Colony,
 Srinagar Colony, Hyderabad - 500073
 P: +91 40 23743324 / 25
 F: +91 40 66621253

CLIENT : AUGMENTED REALTY

PROJECT TITLE :
PROPOSED VILLAS @ VIZAG (SITE - 433 SQ YARDS)

DRAWING TITLE :
NORTH FACING VILLA- FIRST FLOOR PLAN

FHD PROJECT NO :

DRAWING NO	ARCHITECT	APPROVED	MR	REV.	R0
	MR				
SCALE	1:100	DRAWN BY	NC		
DATE	18-10-2021	CHECKED BY	NC		

RELEASED FOR

- PRELIMINARY INFORMATION APPROVAL TENDER CONSTRUCTION

This drawing is copyright and may not be copied without prior written consent. The contractor shall verify all dimensions on site before commencing any work or shop drawing. Any discrepancies occurring in this drawing must be referred to the Architect before the commencement of work.

X

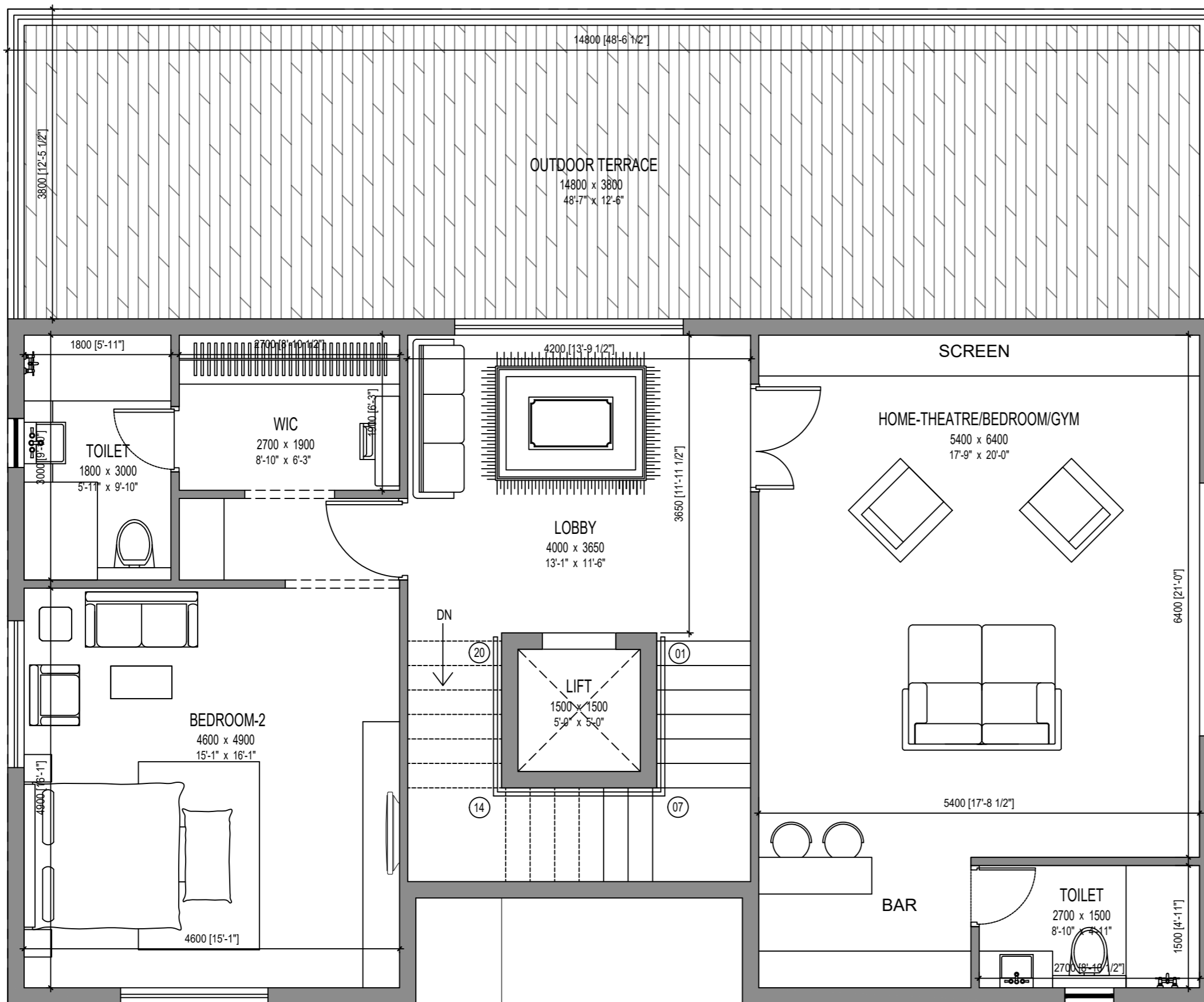

PLOT - 24

PLOT - 1